

## Schedule 2

### Excluded Areas

#### Excluded Area A – Map

See following attached map

#### Excluded Area A – Written description

Point Table		
Point #	Easting	Northing
45	597784.41	8671356.95
46	597773.28	8671331.48
371	597783.25	8671321.74
379	597793.28	8671366.03
528	597811.73	8671343.17

#### Excluded Area B – Map

See following attached map

#### Excluded Area B – Written description

Point Table		
Point #	Easting	Northing
535	597106.80	8672505.95
536	597290.12	8672170.52
537	597404.00	8672038.13

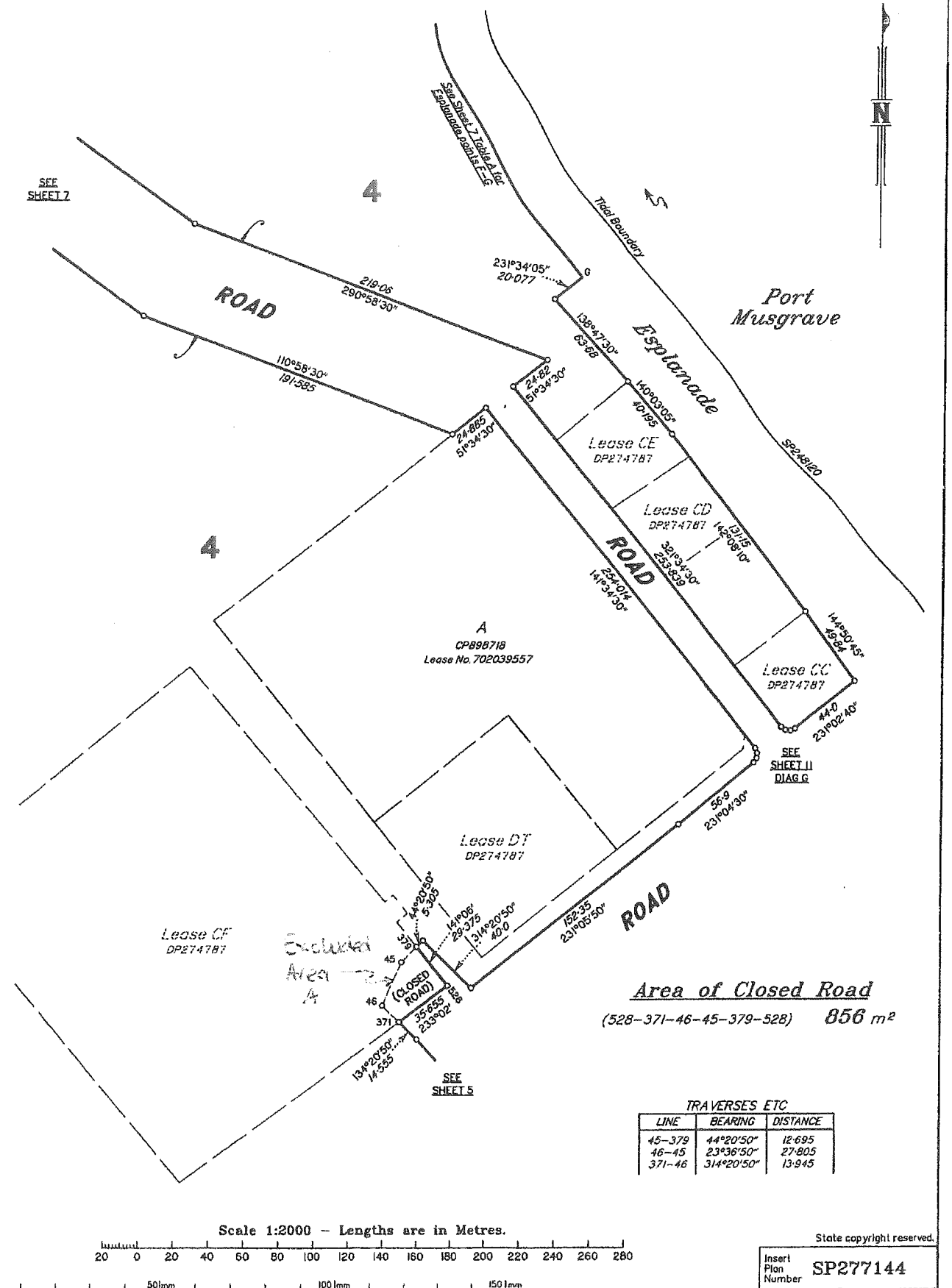

SEE SHEET 1

SEE SHEET 8

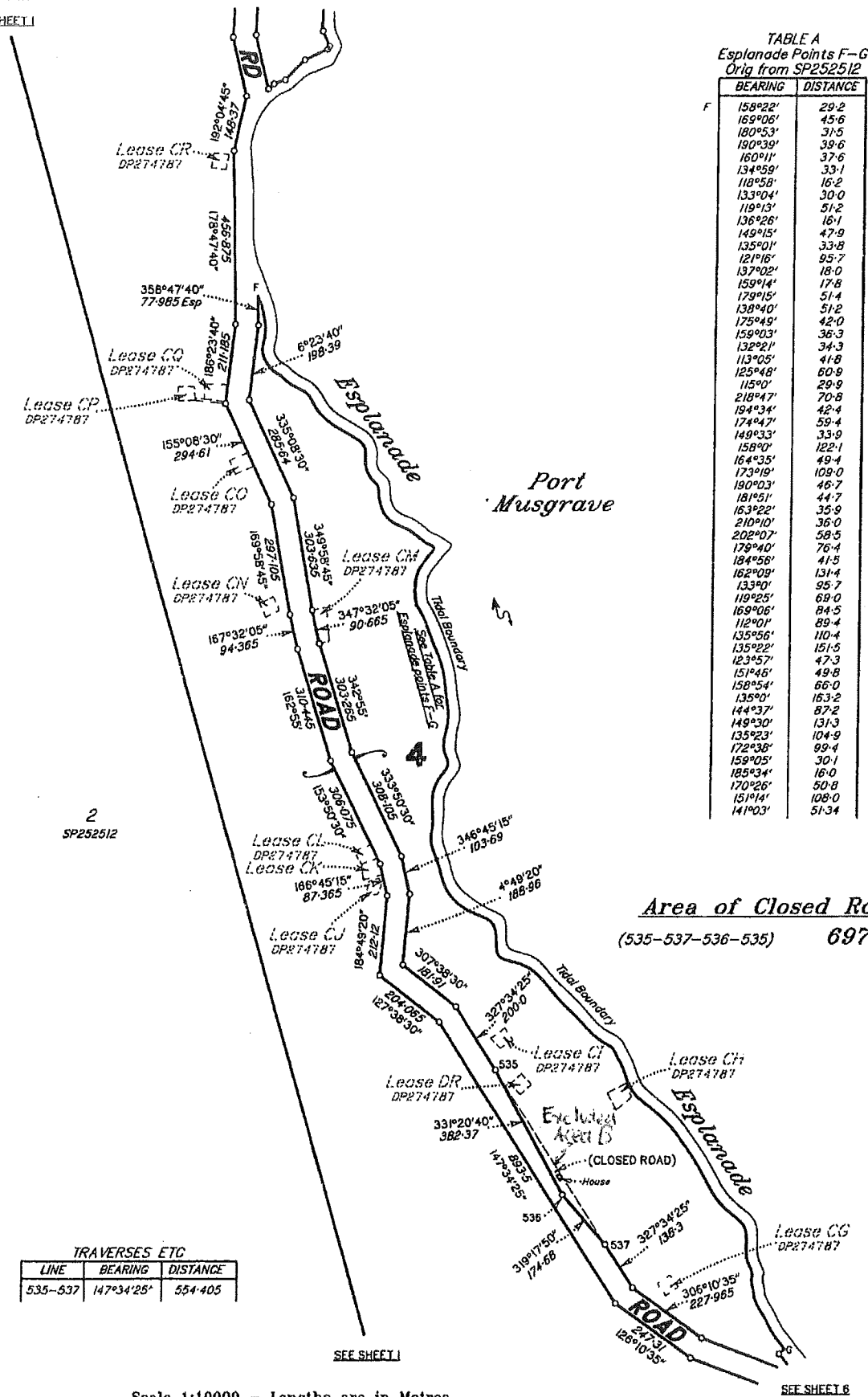

TABLE A  
Esplanade Points F-G  
Orig from SP252512

BEARING	DISTANCE
158°22'	29.2
169°06'	45.6
180°53'	31.5
190°39'	39.6
160°11'	37.6
134°59'	33.1
118°58'	16.2
133°04'	30.0
119°13'	51.2
138°26'	18.1
149°15'	47.9
135°01'	33.8
121°16'	95.7
157°02'	18.0
159°14'	17.8
179°15'	51.4
138°40'	51.2
175°45'	42.0
159°03'	36.3
132°21'	34.3
113°05'	41.8
125°48'	60.9
115°01'	29.9
218°47'	70.8
194°34'	42.4
174°47'	59.4
149°33'	33.9
158°01'	122.1
164°35'	49.4
173°19'	109.0
190°03'	46.7
181°51'	44.7
153°22'	35.9
210°10'	36.0
202°07'	58.5
179°40'	76.4
184°56'	41.5
162°09'	131.4
133°01'	95.7
119°25'	68.0
169°06'	84.5
112°01'	89.4
135°56'	110.4
135°22'	151.5
123°57'	47.3
151°46'	49.8
136°54'	66.0
135°01'	163.2
144°37'	87.2
149°30'	131.3
135°23'	104.9
172°38'	99.4
159°05'	30.1
185°34'	16.0
170°26'	50.8
151°14'	108.0
141°03'	51.34

Area of Closed Road  
(535-537-536-535) 6970 m<sup>2</sup>

TRAVERSES ETC

LINE	BEARING	DISTANCE
535-537	147°34'25"	554.405

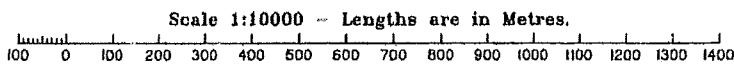

State copyright reserved.  
Insert Plan Number **SP277144**